DIRECTION GÉNÉRALE 2024

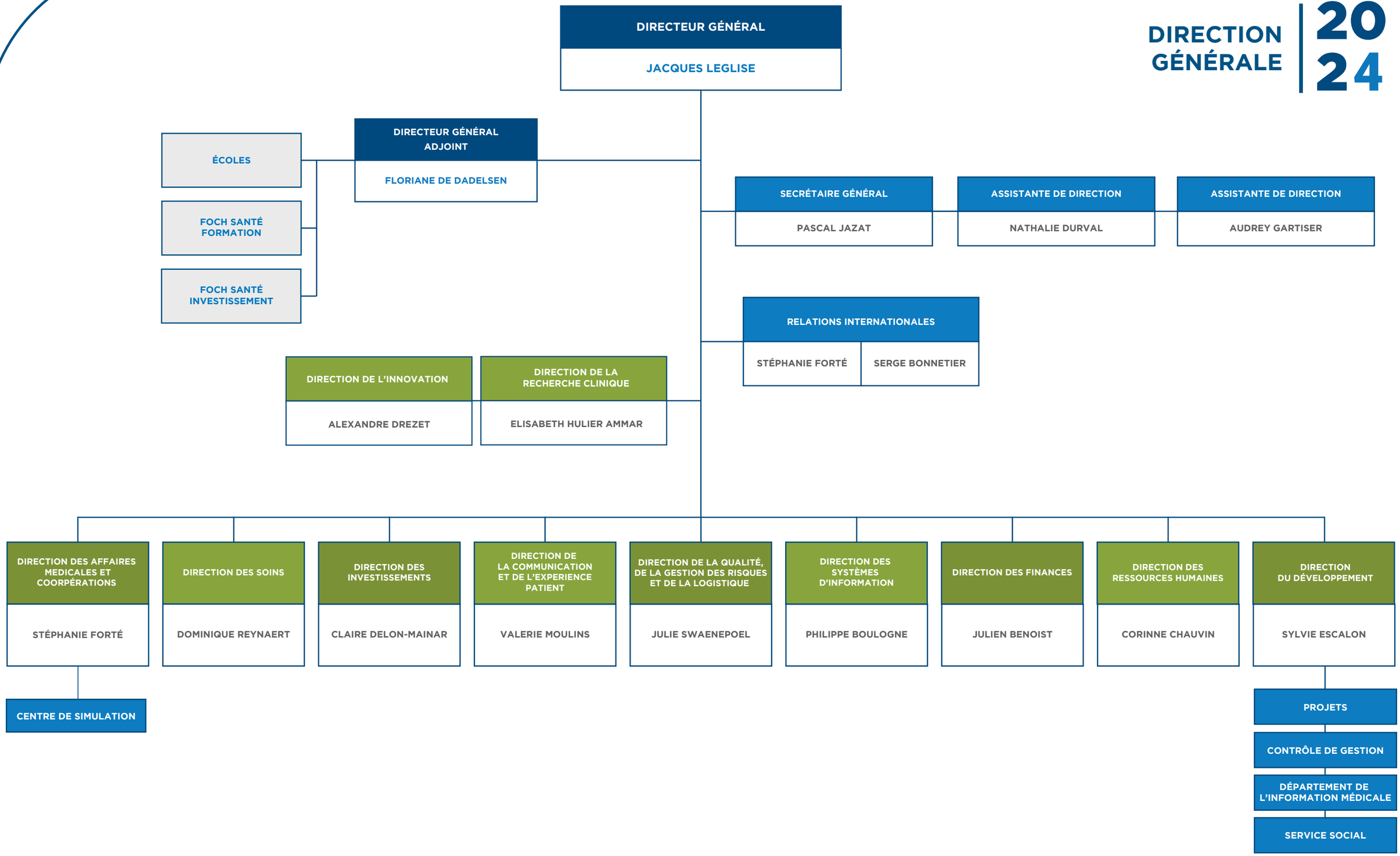

HOPITAL FOCH

NOVEMBRE 2023